

1 ELEVATION  
3/8" = 1'-0"

2 ELEVATION  
3/8" = 1'-0"

NOTE: ATTACH T & G DECKING TO BEAMS W/ (2) SIMPSON SDS SCREWS, 3" LONG, STAGGER @ EA. BEAM. NAIL PLYWOOD DECKING TO T & G W/ 8d DECK NAILS @ 6" O.C. PERIMETER EACH SHEET, 12" O.C. LONG, @ 15" LAT. IN FIELD.

NOTE:  
1. ALL GLULAM BEAMS SHALL BE DF/DF 24F-V4 W/ SEALED END AND WATER RESISTANT GLUE RESEAL. ALL CUT SURFACES PRIOR TO INSTALLATION.  
2. ALL 6 X 6 POSTS SHALL BE DF #1 MATERIAL.  
3. ALL 6 X 8 POSTS SHALL BE DF DENSE #1 MATERIAL.

DESIGN LOADS:  
ROOF ..... 185 PSF  
WIND ..... 90 MPH EXPOSURE 'C'  
SEISMIC ..... SITE CLASS 'D', SDS = 0.551, SDI = 0.293  
MINIMUM ALLOWABLE PRESSURE 1,500 PSF

3 SECTION  
3/8" = 1'-0"

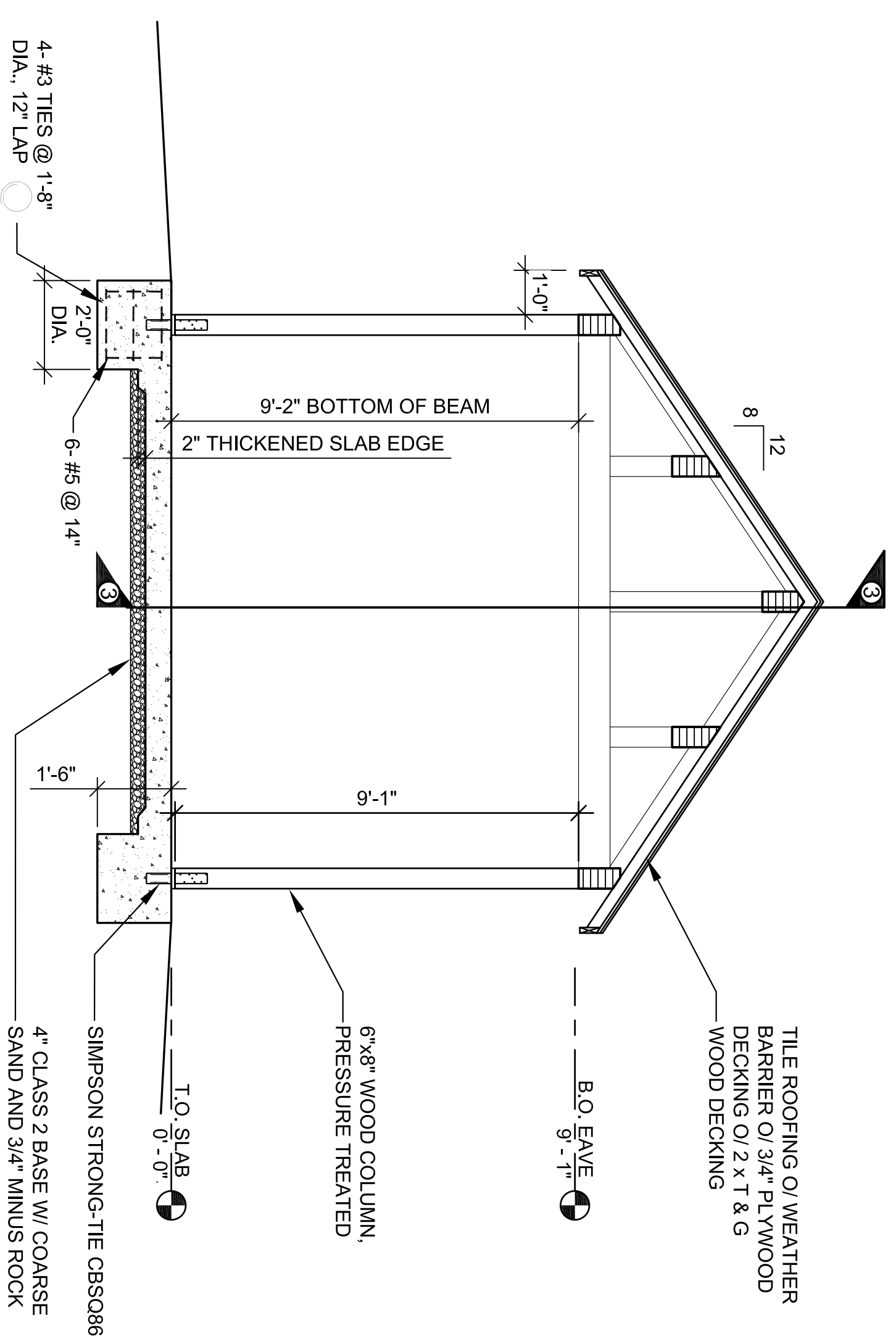
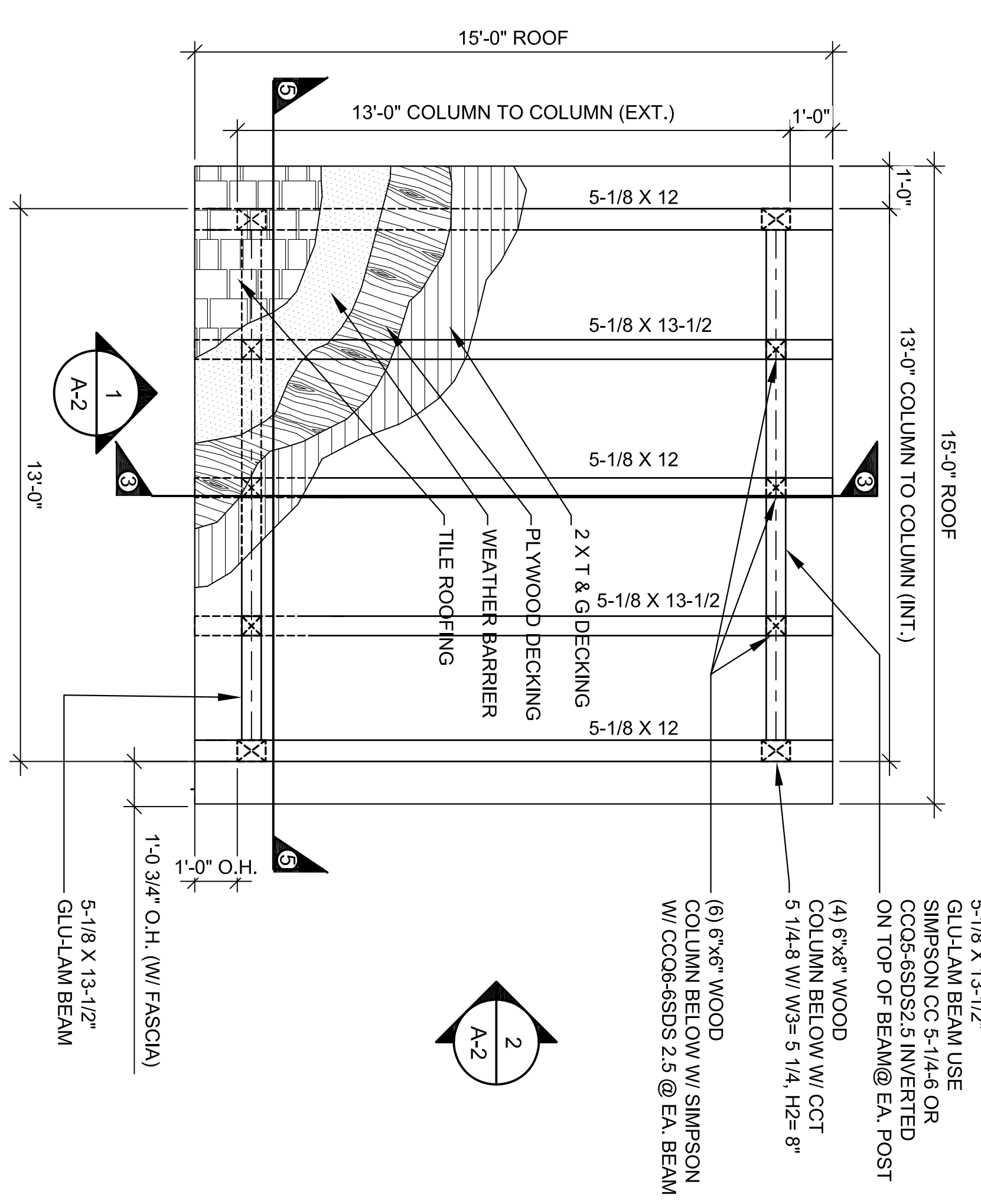
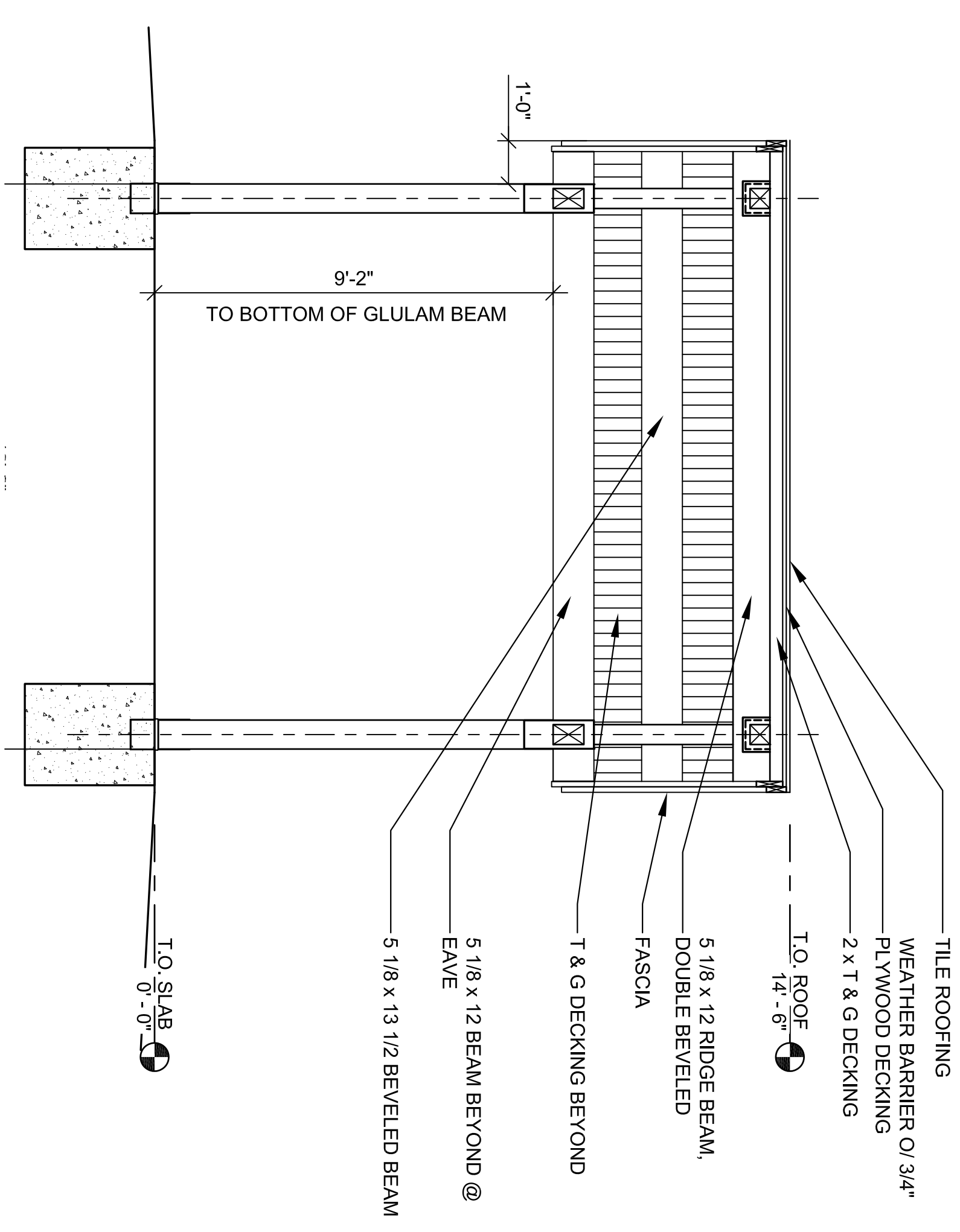

4 FRAMING PLAN  
3/8" = 1'-0"

5 SECTION  
3/8" = 1'-0"

6 SLAB PLAN  
3/8" = 1'-0"

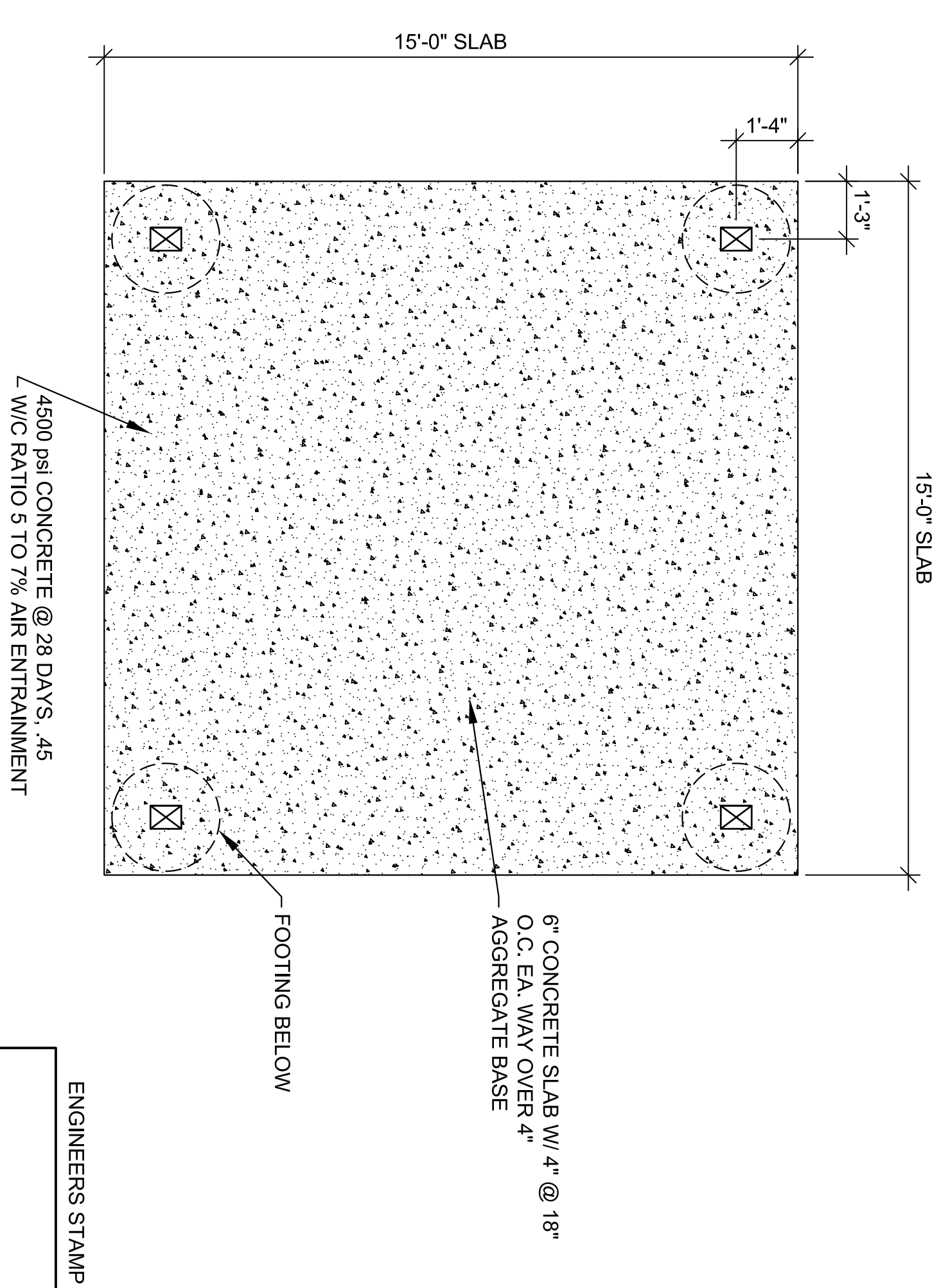

No.	Description	Date

COPYRIGHT 2012, PUBLIC RESTROOM COMPANY. THIS MATERIAL IS THE EXCLUSIVE PROPERTY OF PUBLIC RESTROOM COMPANY AND SHALL NOT BE REPRODUCED OR TRANSMITTED IN ANY FORM OR BY ANY MEANS, ELECTRONIC OR MECHANICAL, INCLUDING PHOTOCOPYING, RECORDING, OR BY ANY INFORMATION STORAGE AND RETRIEVAL SYSTEM, WITHOUT THE WRITTEN PERMISSION OF PUBLIC RESTROOM COMPANY.

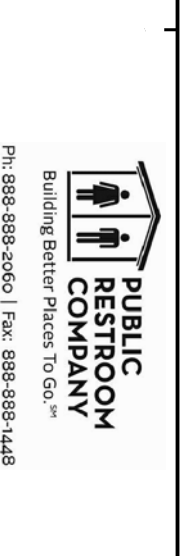

PROJECT ARCHITECT:  
**USDA Forest Service**

PROJECT OWNER:  
**USDA Forest Service**

PROJECT NAME AND LOCATION:  
**Pinecrest West Day Use Area - Fish Cleaning Station/ Pavillion Pinecrest Basin, CA**

SHEET TITLE:  
**Floor Plan, Elevations**

Drawn by: **KJM** Job No. **8845**  
Checked by: **CEK**  
Current Date: **12/26/2012**  
Sheet Date: **12/24/2012**