

2/8/2013 10:31:40 AM

- ABBREVIATION NOTES**
- INT. - INTERIOR
 - EXT. - EXTERIOR
 - W.C. - WATER CLOSET
 - F.D. - FLOOR DRAIN
 - RR - RESTROOM
 - O.H. - OVERHANG
 - S.S. - STAINLESS STEEL
 - CMU - CONCRETE MASONRY UNIT
 - ADA - AMERICANS WITH DISABILITIES ACT

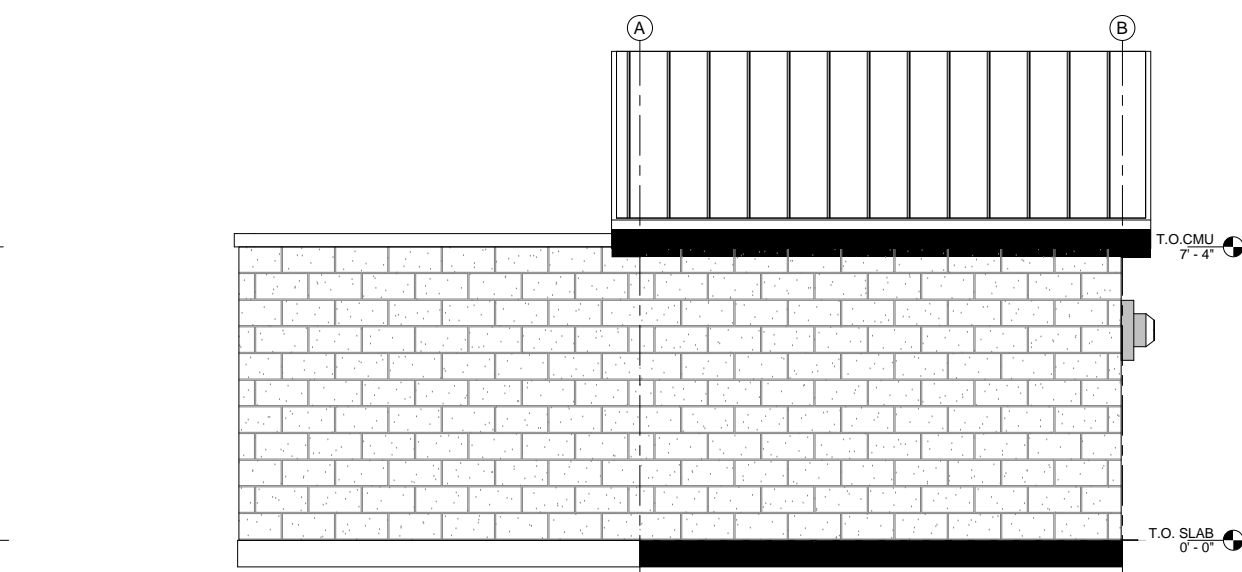
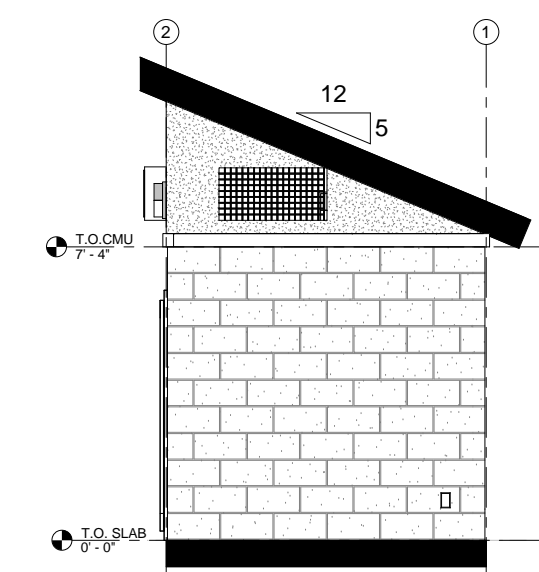
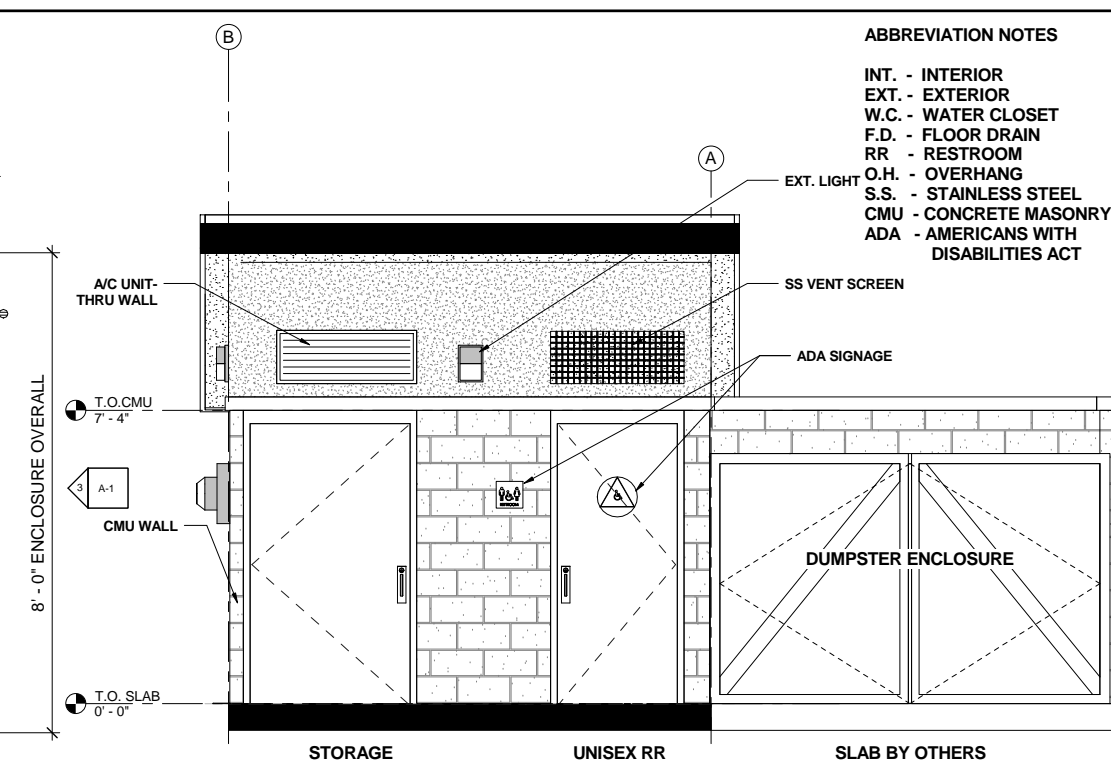
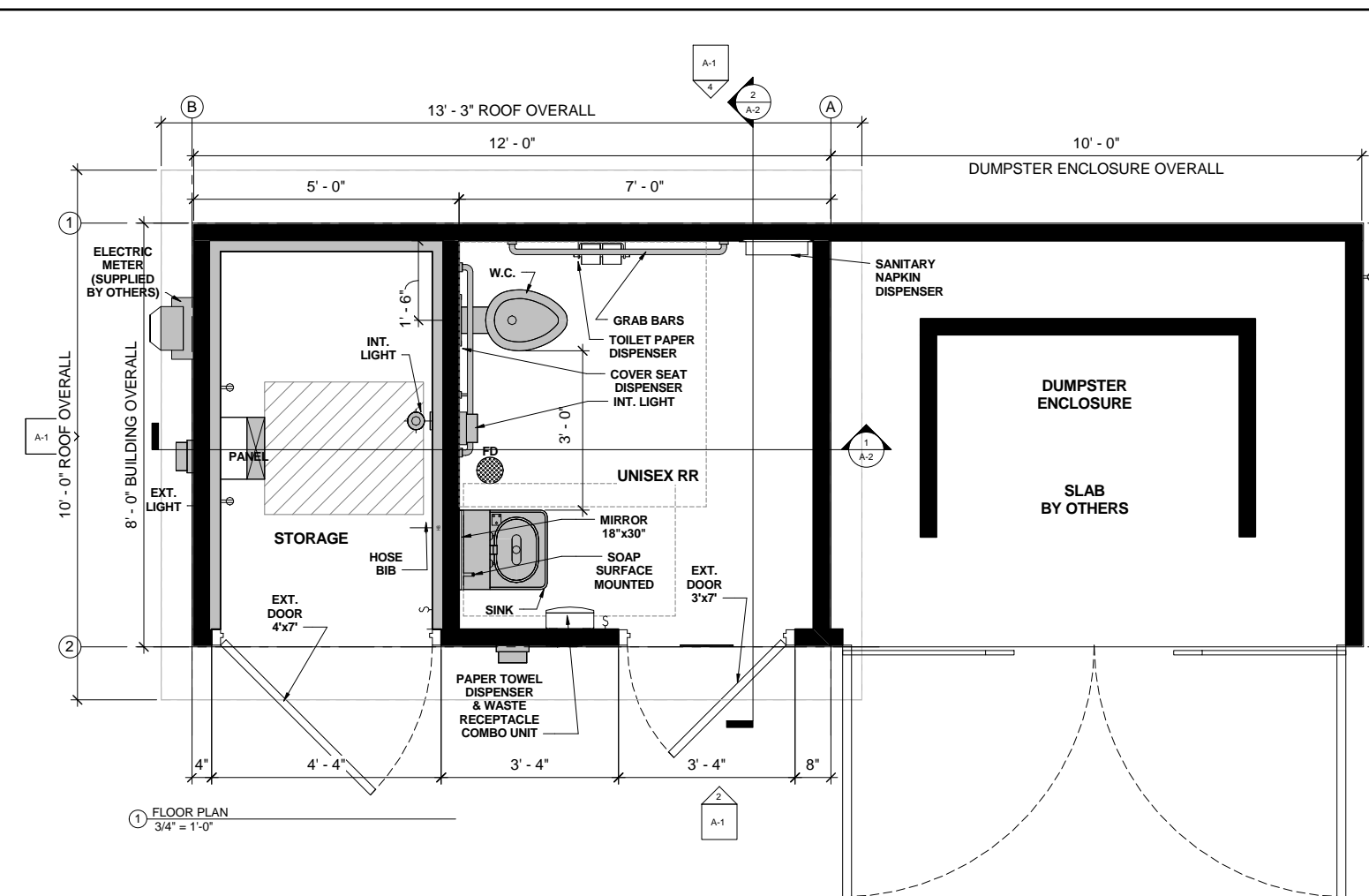

No.	Description	Date

COPYRIGHT 2013, PUBLIC RESTROOM COMPANY THIS MATERIAL IS THE EXCLUSIVE PROPERTY OF PUBLIC RESTROOM COMPANY AND SHALL NOT BE REPRODUCED, USED, OR DISCLOSED TO OTHERS EXCEPT AS AUTHORIZED BY THE WRITTEN PERMISSION OF PUBLIC RESTROOM COMPANY.



PROJECT ARCHITECT:
PSOMAS
SAN DIEGO, CA

PROJECT OWNER:
CITY OF BRAWLEY, CA
BRAWLEY, CA

PROJECT NAME AND LOCATION:
TRANSIT TRANSFER STATION
CITY OF BRAWLEY, CA

SHEET TITLE:
Floor Plan & Elevations

Drawn by: JSCH Job No. 8896
Checked by: CEK
Current Date: 2/8/2013 10:31:40 AM
Start Date: 01/24/13



DO NOT SCALE - DIMENSIONS PRESIDE
24x36 SHEET - SCALE AS NOTED
11x17 SHEET = NTS

Z:\P\A\K FILES\CALIFORNIA\BRAWLEY\TRANSIT TRANSFER STATION - 8896\Designs - dds (FACTORY)\CURRENT\2013\03\03-TRANSIT TRANSFER STATION-8896.rvt